



MetroWest+

Portishead Branch Line (MetroWest Phase 1)

TR040011

Applicant: North Somerset District Council

6.24, Environmental Statement, Volume 3, Air Quality Figures 7.1, 7.2, 7.3 and 7.4

**The Infrastructure Planning (Applications: Prescribed Forms and Procedure) Regulations 2009, regulation 5(2)(a)
Planning Act 2008**

Author: CH2M

Revision: Version 2

Date: June 2020



[illegible]

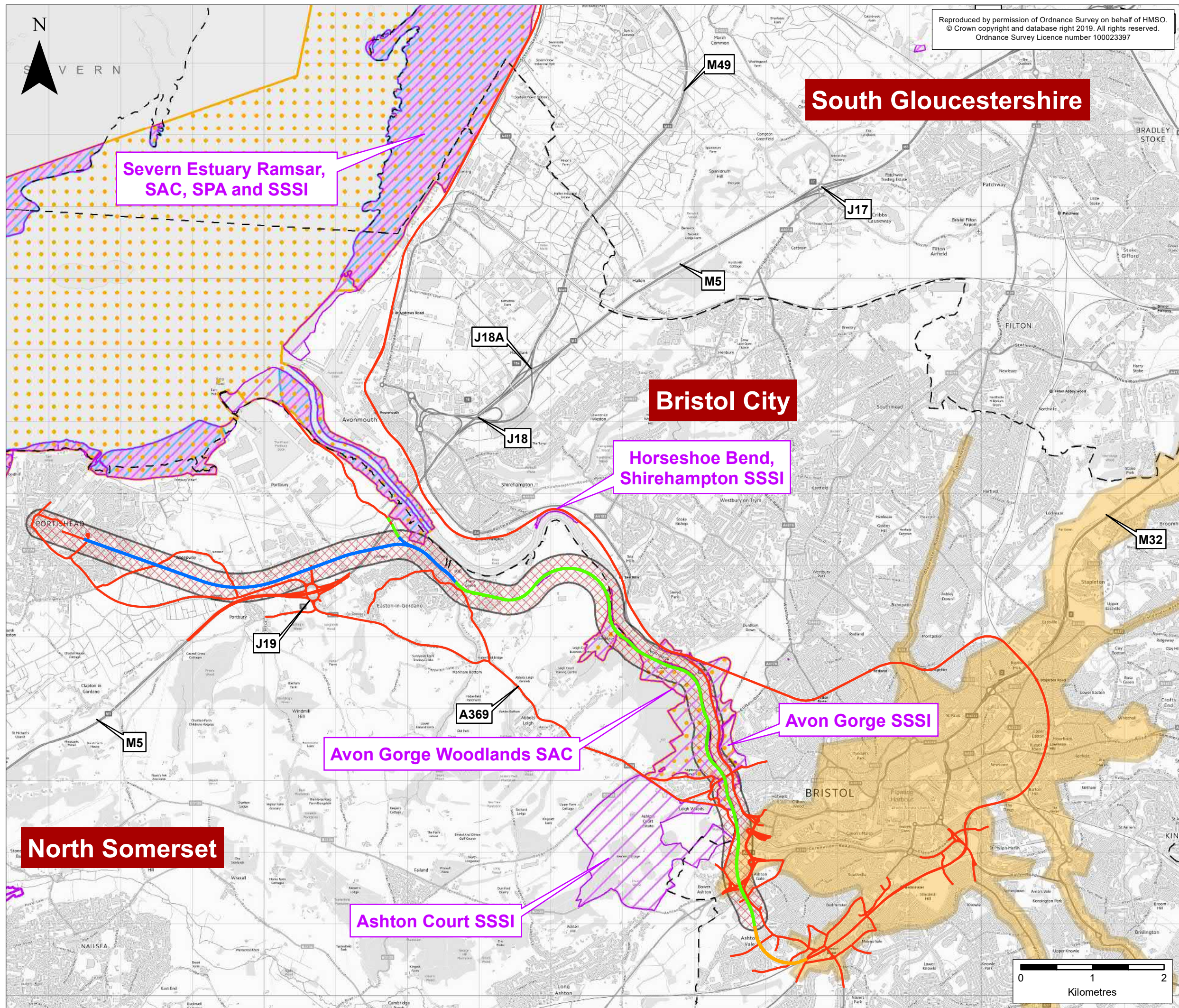

Reproduced by permission of Ordnance Survey on behalf of HMSO.
© Crown copyright and database right 2019. All rights reserved.
Ordnance Survey Licence number 100023397

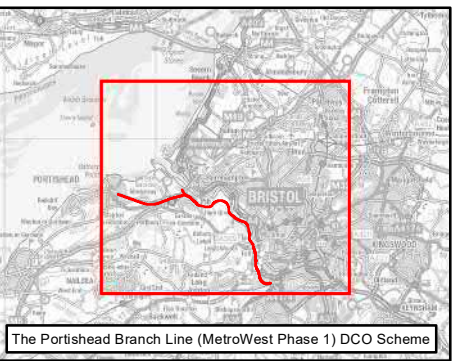

KEY

- Local Authority Boundaries
- Study Area for Air
- Nature Conservation Sites**
 - Special Area of Conservation (SAC)
 - Special Protection Area (SPA)
 - Site of Special Scientific Interest (SSSI)
 - Ramsar
- Portishead Branch Line**
 - The Nationally Significant Infrastructure Project (NSIP) Works
 - The Associated Development Works
 - Section in Tunnel
- Other Works**
 - Network Rail Permitted Development Rights
- Air Quality**
 - Air Quality Management Area
 - Scheme Extent 200m Buffer

ES-A	MPC	CT	CF	28/10/2019	First draft
Rev	By	Chkd	Apprvd	Date	Description

Client
travelwest
Bath & North East Somerset, Bristol, North Somerset and South Gloucestershire
Councils working together to improve your local transport

CH2M HILL
Geospatial
Burdorpe Park, Swindon, SN4 0QD
Tel: +44 (0)1793 812479 Fax: +44 (0)1793 812089
www.ch2m.com

ch2m

Project :
**Portishead Branch Line
(MetroWest Phase 1)**

Drawing :
**Figure 7.1: Air Quality Constraints
APFP Regulation 5(2)(a)**

Drawn By : Martin Costello Date: 28/10/2019
Checked By : Colin Tully Date: 28/10/2019
Approved By : Luke Farrugia Date: 28/10/2019

Drawing No. : 674946 -001-003-A Revision ES-A

Drawing Scale : 1:50,000 @ A3

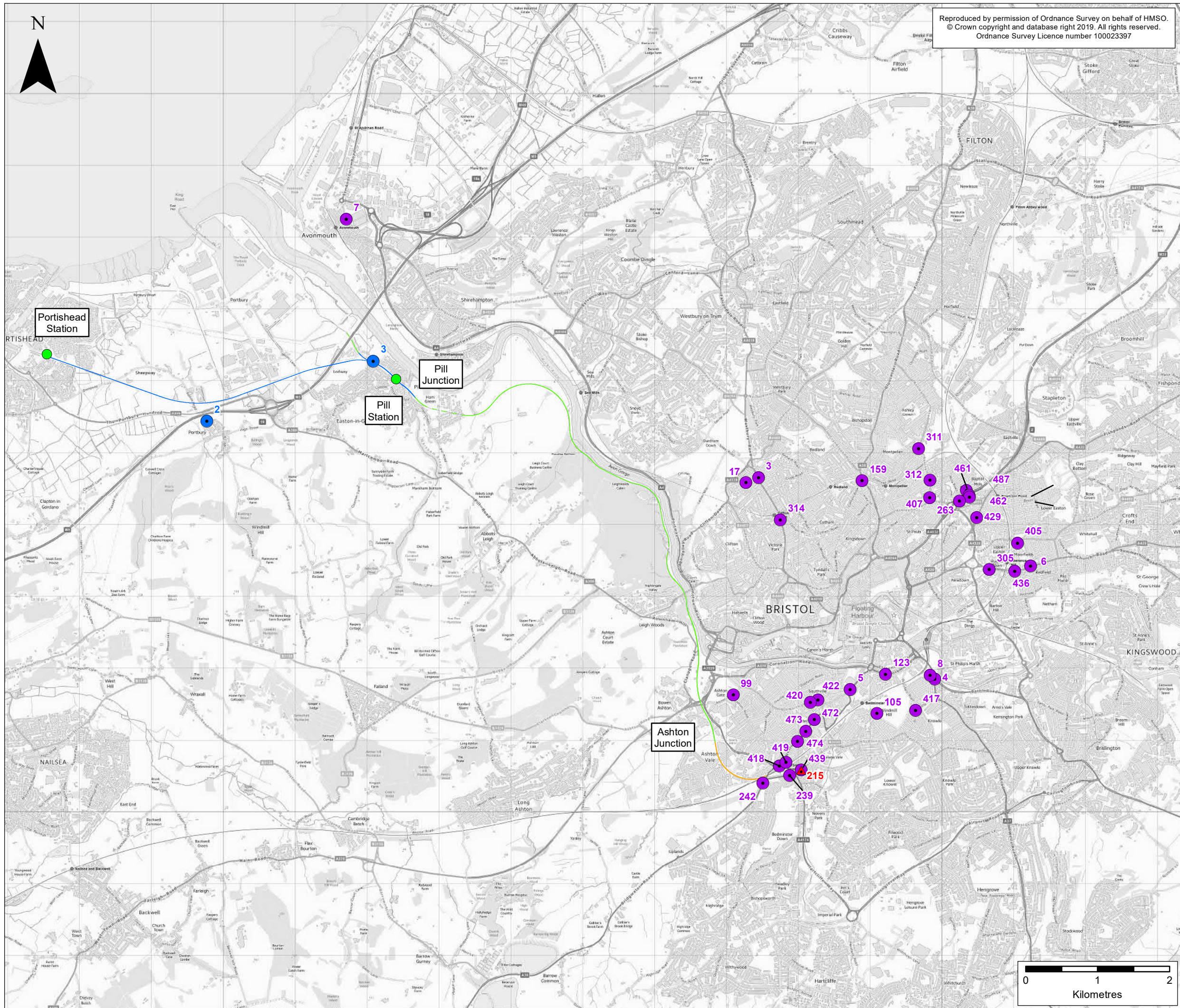

Reproduced by permission of Ordnance Survey on behalf of HMSO.
© Crown copyright and database right 2019. All rights reserved.
Ordnance Survey Licence number 100023397

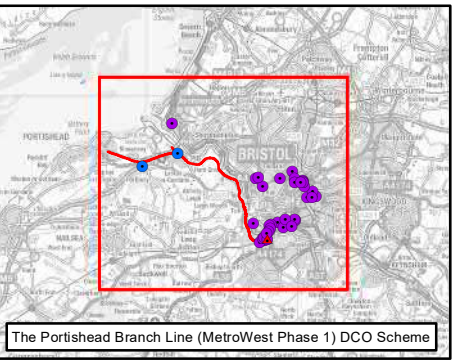

KEY

Portishead Branch Line

- The Nationally Significant Infrastructure Project (NSIP) Works
- The Associated Development Works
- Section in Tunnel

- New Station

Other Works

- Network Rail Permitted Development Rights

Air Quality Monitoring Stations

- BCC Automatic Monitoring Station
- BCC Diffusion Monitoring Station
- NSC Diffusion Monitoring Station

Rev	By	Chkd	Apprvd	Date	Description
ES-A	MPC	CT	CF	28/10/2019	First draft

Client

travelwest
South & North East Somerset, Bristol, North Somerset and South Gloucestershire Councils working together to improve your local transport

CH2M HILL
Geospatial
Burderop Park, Swindon, SN4 0QD
Tel: +44 (0)1793 812479 Fax: +44 (0)1793 812089
www.ch2m.com

ch2m

Project :
Portishead Branch Line (MetroWest Phase 1)

Drawing :
Figure 7.2: Locations of North Somerset (NSC) and Bristol City Council (BCC) Monitoring Sites APFP Regulation 5(2)(a)

Drawn By : Martin Costello Date: 28/10/2019
Checked By : Colin Tully Date: 28/10/2019
Approved By : Luke Farrugia Date: 28/10/2019

Drawing No. : 674946 -001-004-A Revision ES-A

Drawing Scale : 1:50,000 @ A3

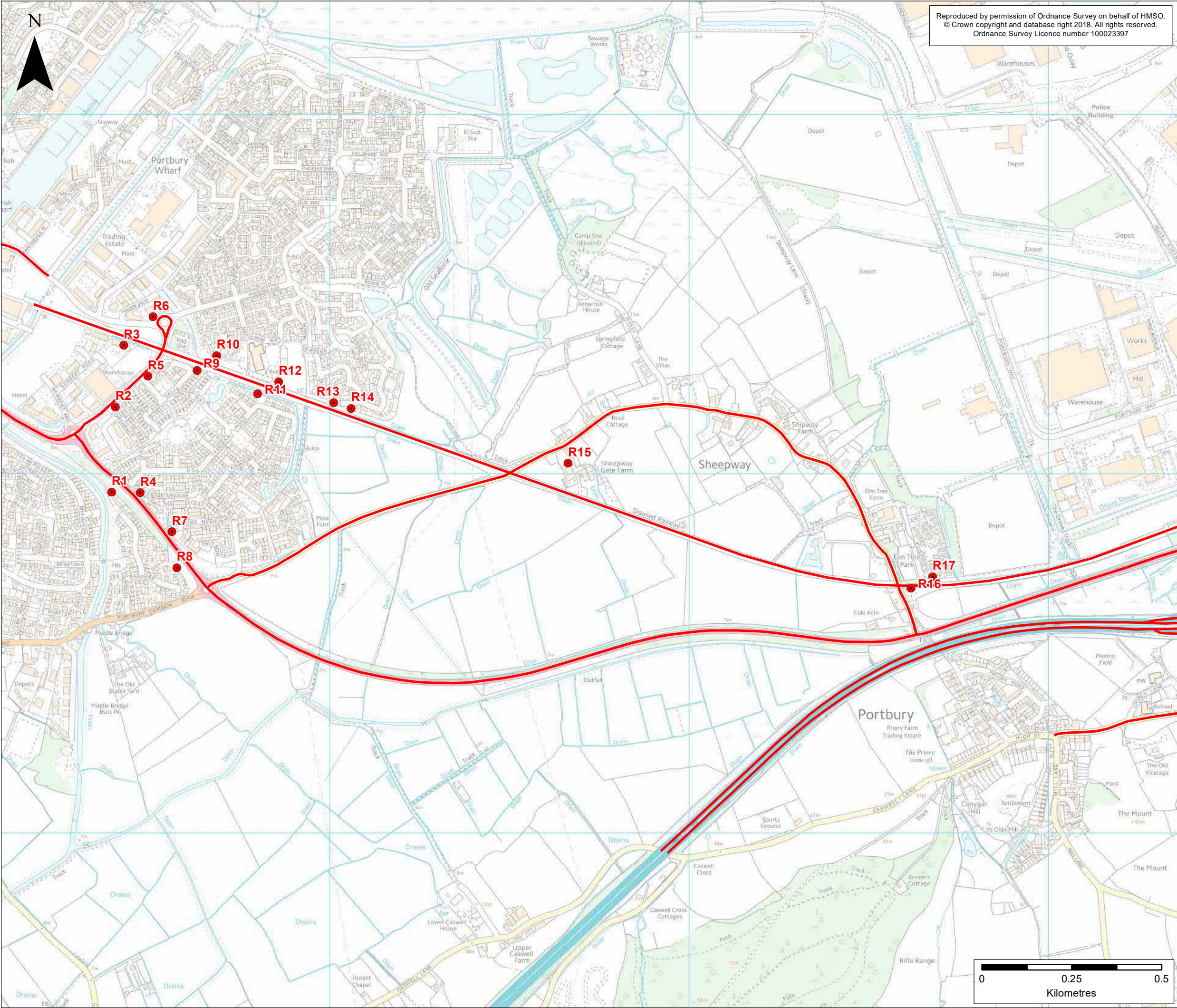

Reproduced by permission of Ordnance Survey on behalf of HMSO.
© Crown copyright and database right 2018. All rights reserved.
Ordnance Survey Licence number 100023397

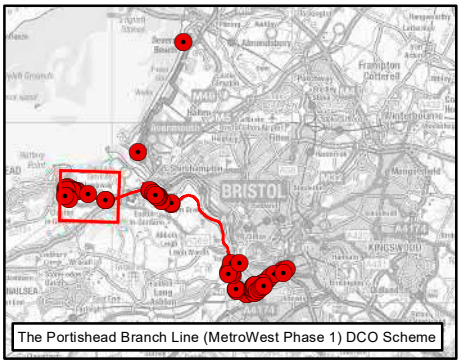

KEY

Air Quality Modelling

- Study Area for Air Quality
- Sampled Residential Receptors

ES-A	MPC	CT	CF	28/10/2019	First draft
ES-B	HCP	KT	CF	05/06/2020	Receptor updates
Rev	By	Chkd	Apprvd	Date	Description

Client

travelwest
Bath & North East Somerset, Bristol, North Somerset and South Gloucestershire
Councils working together to improve your local transport

CH2M HILL
Geospatial
Burderop Park, Swindon, SN4 0QD
Tel: +44 (0)1793 812479 Fax: +44 (0)1793 812089
www.ch2m.com

ch2m

Project : Portishead Branch Line (MetroWest Phase 1)

Drawing: Figure 7.3: Locations of Receptors
Sheet 1 of 6 - Portishead
APFP Regulation 5(2)(a)

Drawn By :	Hana Pearce	Date:	05/06/2020
Checked By :	Kevin Turpin	Date:	05/06/2020
Approved By :	Carolyn Francis	Date:	05/06/2020

Drawing No. :	674946 -001-005	Revision	ES-B
Drawing Scale : 1:10,000 @ A3			

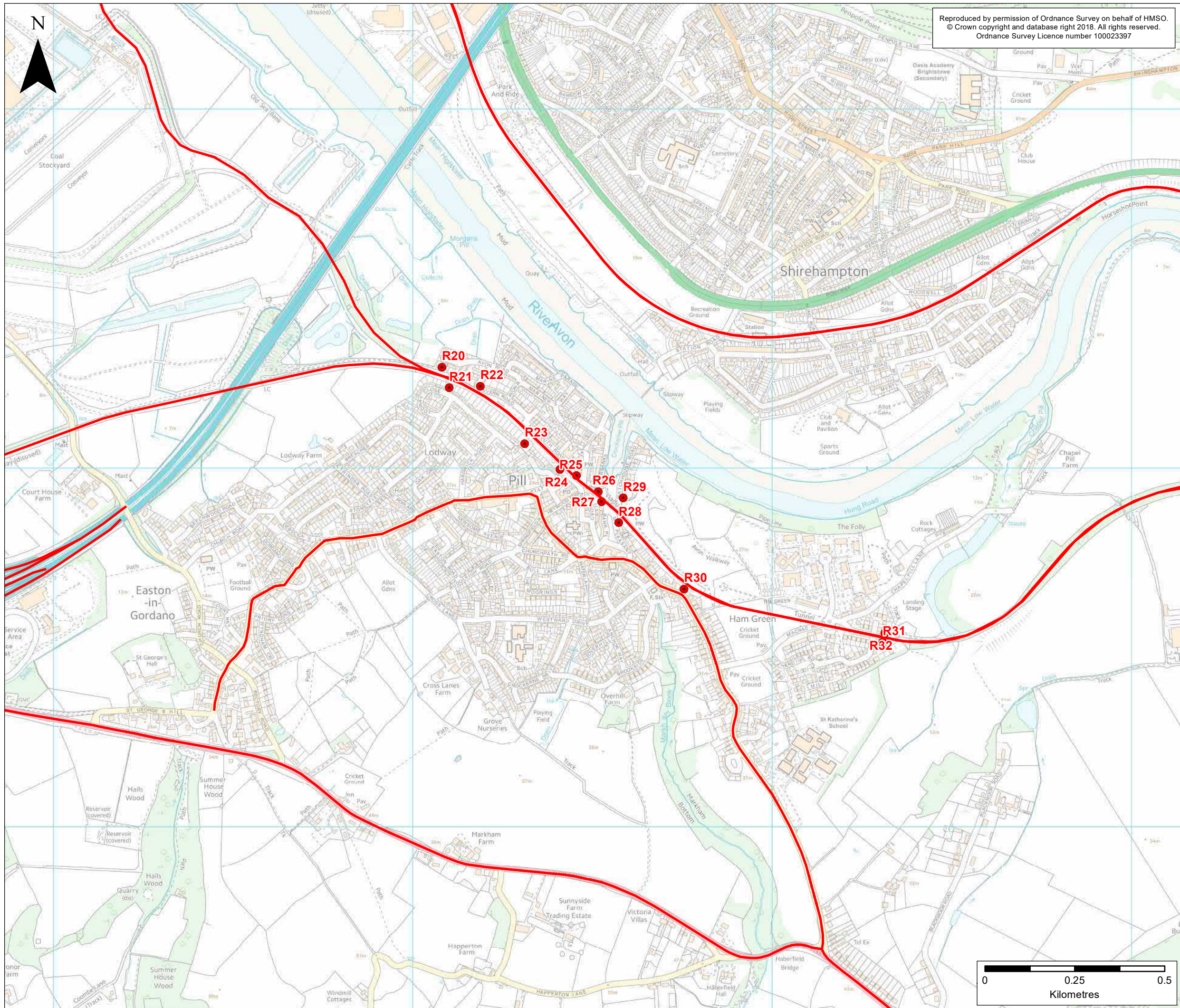

Reproduced by permission of Ordnance Survey on behalf of HMSO.
© Crown copyright and database right 2018. All rights reserved.
Ordnance Survey Licence number 100023397

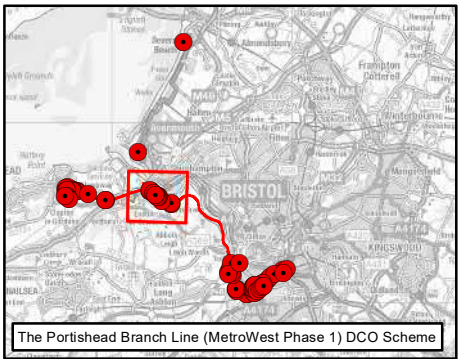

KEY

Air Quality Modelling

- Study Area for Air Quality
- Sampled Residential Receptors

Rev	By	Chkd	Apprvd	Date	Description
ES-A	MPC	CT	CF	28/10/2019	First draft
ES-B	HCP	KT	CF	05/06/2020	Receptor updates

Client

travelwest
Bath & North East Somerset, Bristol, North Somerset and South Gloucestershire
Councils working together to improve your local transport

CH2M HILL
Geospatial
Burderop Park, Swindon, SN4 0QD
Tel: +44 (0)1793 812479 Fax: +44 (0)1793 812089
www.ch2m.com

ch2m

Project : Portishead Branch Line (MetroWest Phase 1)

Drawing : Figure 7.3: Locations of Receptors
Sheet 2 of 6 - Pill
APFP Regulation 5(2)(a)

Drawn By : Hana Pearce Date: 05/06/2020
Checked By : Kevin Turpin Date: 05/06/2020
Approved By : Carolyn Francis Date: 05/06/2020

Drawing No. : 674946 -001-005 Revision : ES-B

Drawing Scale : 1:10,000 @ A3

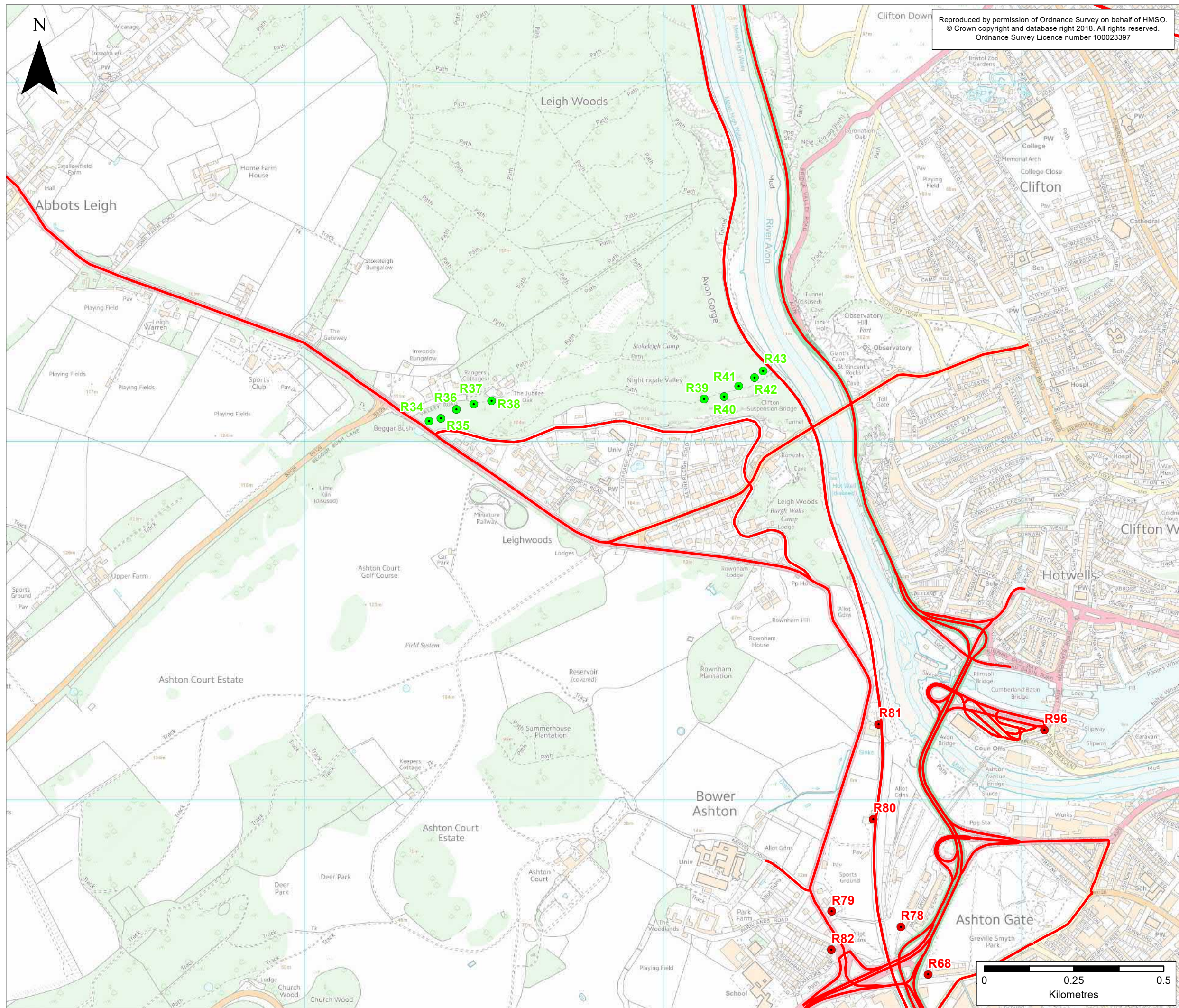

Reproduced by permission of Ordnance Survey on behalf of HMSO.
© Crown copyright and database right 2018. All rights reserved.
Ordnance Survey Licence number 100023397

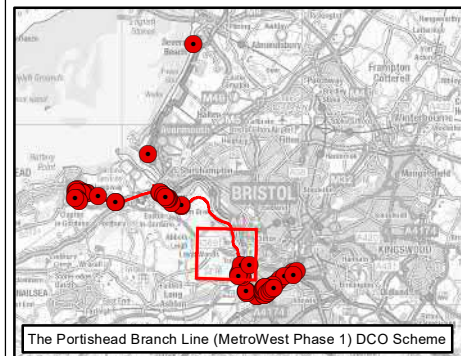

KEY

Air Quality Modelling

- Study Area for Air Quality
- Sampled Residential Receptors
- Ecological Receptors

ES-A	MPC	CT	CF	28/10/2019	First draft
ES-B	HCP	KT	CF	05/06/2020	Receptor updates
Rev	By	Chkd	Apprv	Date	Description

Client

travelwest
Bath & North East Somerset, Bristol, North Somerset and South Gloucestershire
Councils working together to improve your local transport

CH2M HILL
Geospatial
Burderop Park, Swindon, SN4 0QD
Tel: +44 (0)1793 812479 Fax: +44
(0)1793 812089
www.ch2m.com

ch2m

Project :
Portishead Branch Line
(MetroWest Phase 1)

Drawing:
Figure 7.3: Locations of Receptors
Sheet 3 of 6 - Leigh Woods
APFP Regulation 5(2)(a)

Drawn By : Hana Pearce Date: 05/06/2020
Checked By : Kevin Turpin Date: 05/06/2020
Approved By : Carolyn Francis Date: 05/06/2020

Drawing No. :
674946 -001-005
Revision
ES-B

Drawing Scale : 1:10,000 @ A3

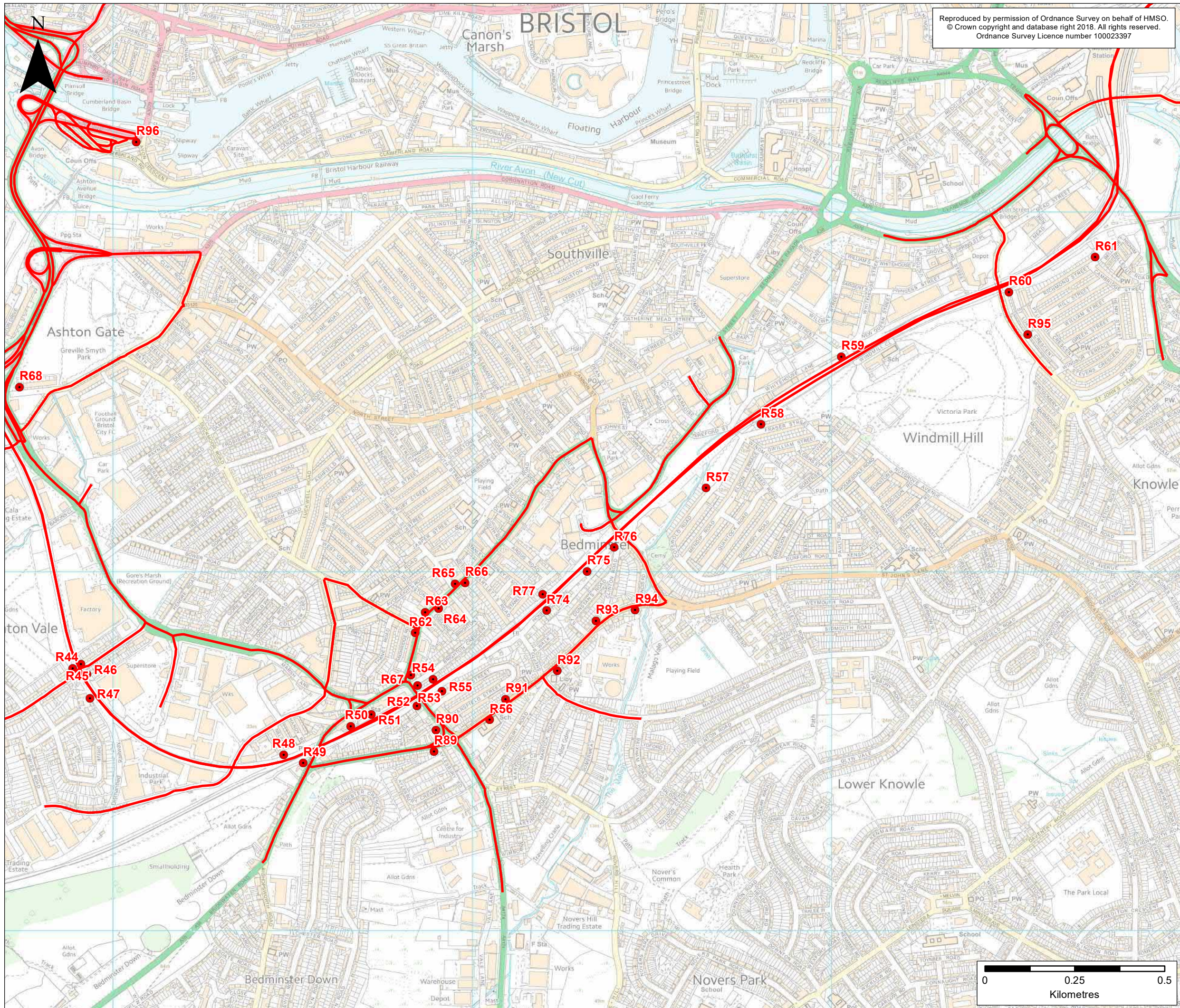

Reproduced by permission of Ordnance Survey on behalf of HMSO.
© Crown copyright and database right 2018. All rights reserved.
Ordnance Survey Licence number 100023397

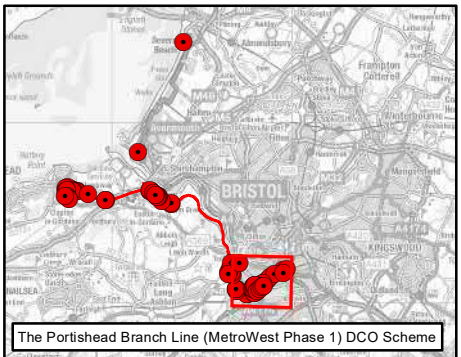

KEY

Air Quality Modelling

- Study Area for Air Quality Modelling
- Sampled Residential Receptors

ES-A	MPC	CT	CF	28/10/2019	First draft
ES-B	HCP	KT	CF	05/06/2020	Receptor updates
Rev	By	Chkd	Apprv	Date	Description

Client



CH2M HILL
Geospatial
Burderop Park, Swindon, SN4 0QD
Tel: +44 (0)1793 812479 Fax: +44 (0)1793 812089
www.ch2m.com



Project : Portishead Branch Line (MetroWest Phase 1)

Drawing : Figure 7.3: Locations of Receptors
Sheet 4 of 6 - Ashton Junction to Bedminster
APFP Regulation 5(2)(a)

Drawn By : Hana Pearce Date: 05/06/2020
Checked By : Kevin Turpin Date: 05/06/2020
Approved By : Carolyn Francis Date: 05/06/2020

Drawing No. : 674946 -001-005 Revision : ES-B

Drawing Scale : 1:10,000 @ A3

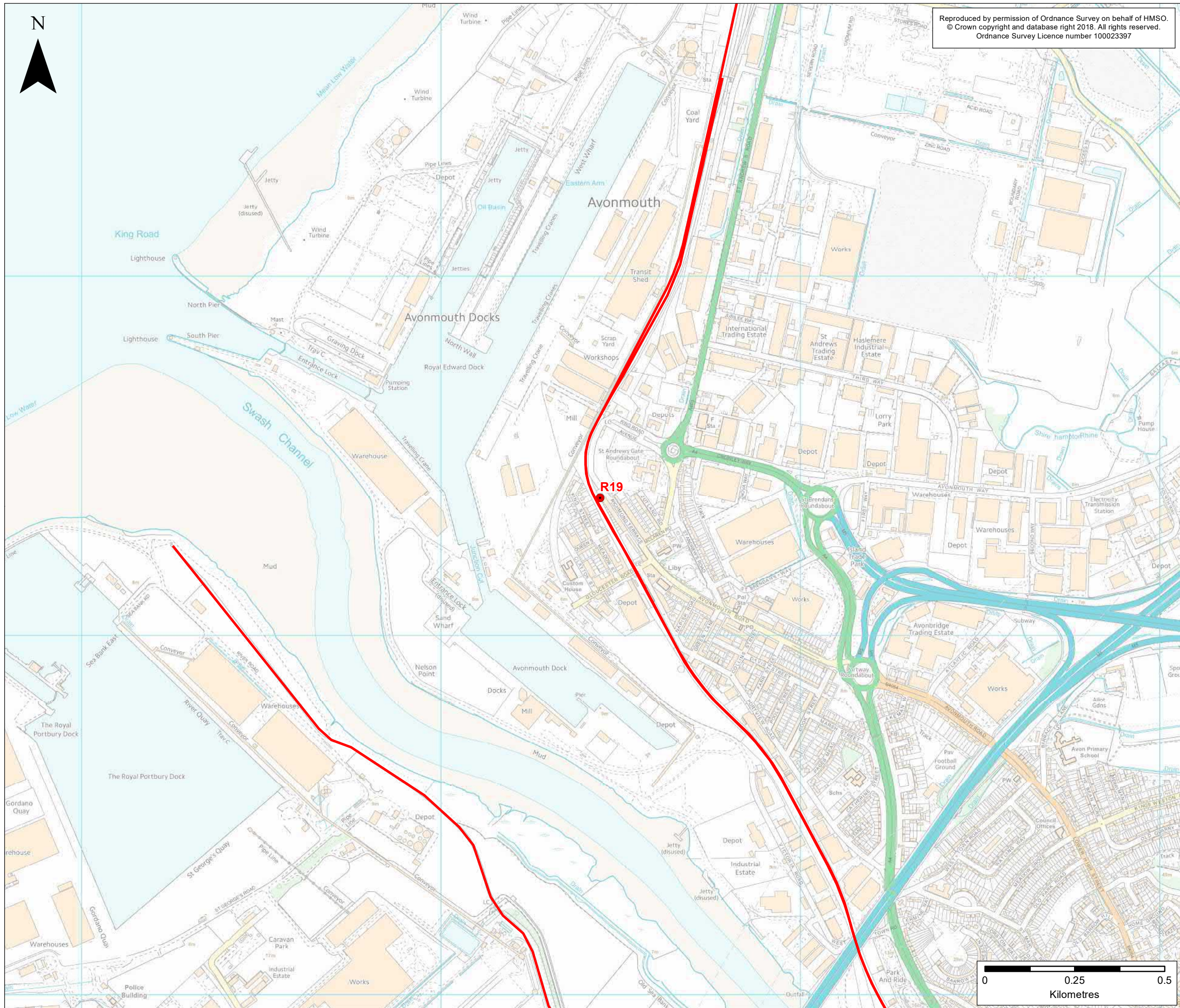

Reproduced by permission of Ordnance Survey on behalf of HMSO.
© Crown copyright and database right 2018. All rights reserved.
Ordnance Survey Licence number 100023397

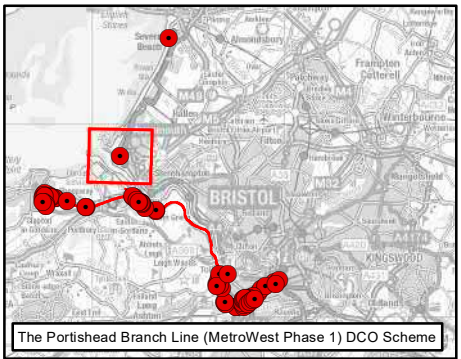

KEY

Air Quality Modelling

- Study Area for Air Quality Modelling
- Sampled Residential Receptors

Rev	By	Chkd	Apprvd	Date	Description
ES-A	MPC	CT	CF	28/10/2019	First draft
ES-B	HCP	KT	CF	05/06/2020	Receptor updates

Client



CH2M HILL
Geospatial
Burderop Park, Swindon, SN4 0QD
Tel: +44 (0)1793 812479 Fax: +44 (0)1793 812089
www.ch2m.com



Project : Portishead Branch Line (MetroWest Phase 1)

Drawing : Figure 7.3: Locations of Receptors
Sheet 5 of 6 - Avonmouth
APFP Regulation 5(2)(a)

Drawn By : Hana Pearce Date: 05/06/2020
Checked By : Kevin Turpin Date: 05/06/2020
Approved By : Carolyn Francis Date: 05/06/2020

Drawing No. : 674946 -001-005 Revision : ES-B

Drawing Scale : 1:10,000 @ A3

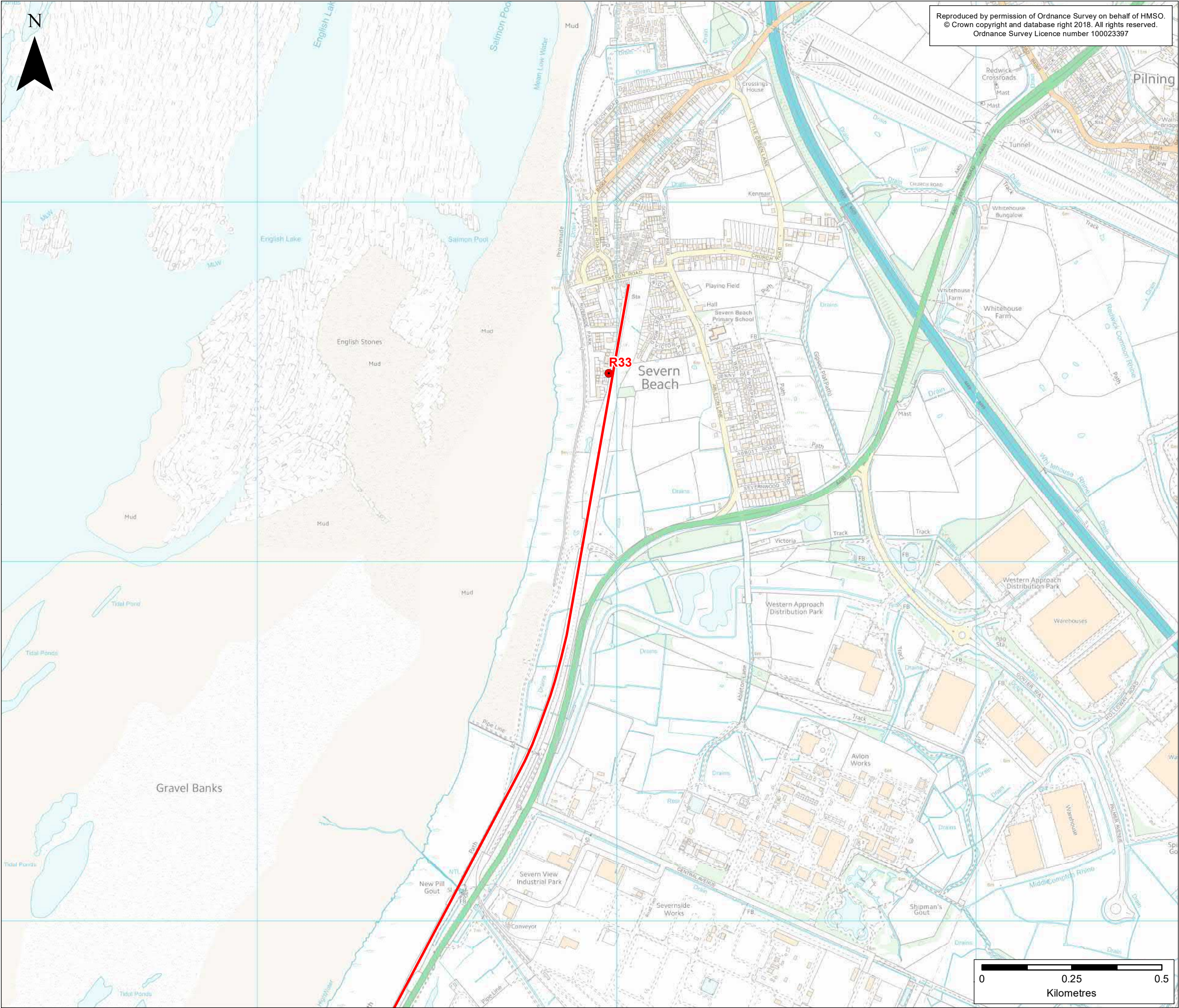

Reproduced by permission of Ordnance Survey on behalf of HMSO.
© Crown copyright and database right 2018. All rights reserved.
Ordnance Survey Licence number 100023397

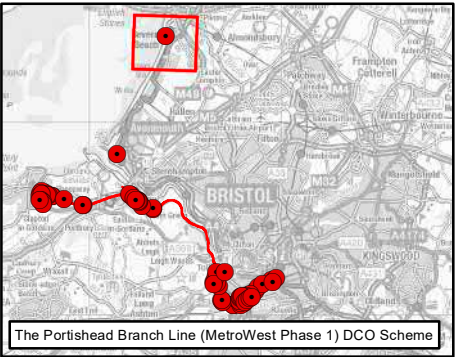

KEY

Air Quality Modelling

- Study Area for Air Quality Modelling
- Sampled Residential Receptors

Rev	By	Chkd	Apprvd	Date	Description
ES-A	MPC	CT	CF	28/10/2019	First draft
ES-B	HCP	KT	CF	05/06/2020	Receptor updates

Client

travelwest
Bath & North East Somerset, Bristol, North Somerset and South Gloucestershire
Councils working together to improve your local transport

CH2M HILL
Geospatial
Burderop Park, Swindon, SN4 0QD
Tel: +44 (0)1793 812479 Fax: +44
(0)1793 812089
www.ch2m.com

ch2m

Project : Portishead Branch Line
(MetroWest Phase 1)

Drawing : Figure 7.3: Locations of Receptors
Sheet 6 of 6 - Severn Beach
APFP Regulation 5(2)(a)

Drawn By : Hana Pearce Date: 05/06/2020
Checked By : Kevin Turpin Date: 05/06/2020
Approved By : Carolyn Francis Date: 05/06/2020

Drawing No. : 674946 -001-005 Revision: ES-B

Drawing Scale : 1:10,000 @ A3

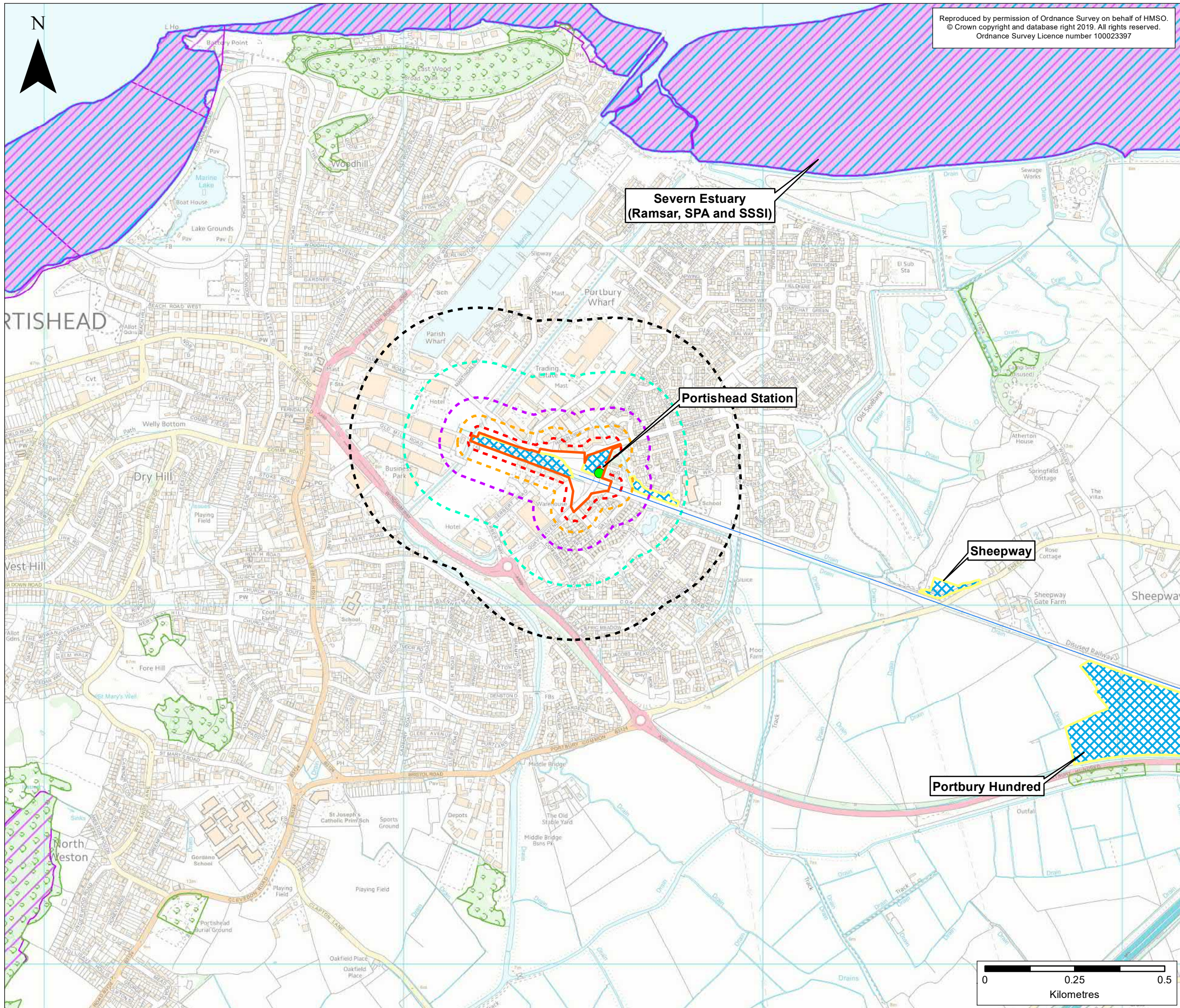

Reproduced by permission of Ordnance Survey on behalf of HMSO.
© Crown copyright and database right 2019. All rights reserved.
Ordnance Survey Licence number 100023397

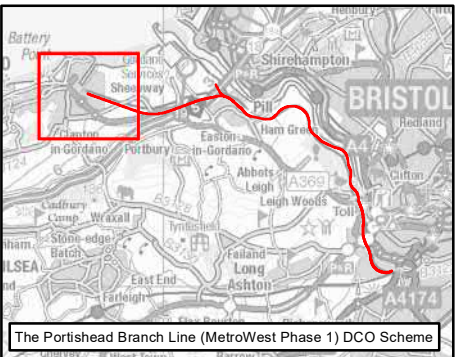

KEY

Environmental Constraints

- National Forestry Inventory
- Site of Special Scientific Interest (SSSI)
- Special Protection Area (SPA)
- Ramsar

Portishead Branch Line

- The Nationally Significant Infrastructure Project (NSIP) Works
- New Station
- Portishead Station and Car Parks

Construction

- 20m Buffer
- 50m Buffer
- 100m Buffer
- 200m Buffer
- 350m Buffer
- Construction Compound

Rev	By	Chkd	Apprvd	Date	Description
ES-A	MPC	CT	CF	28/10/2019	First draft

Client

travelwest+
South & North East Somerset, Bristol, North Somerset and South Gloucestershire
Councils working together to improve your local transport

CH2M HILL
Geospatial
Burdorp Park, Swindon, SN4 0OD
Tel: +44 (0)1793 812479 Fax: +44 (0)1793 812089
www.ch2m.com

ch2m

Project : Portishead Branch Line (MetroWest Phase 1)

Drawing : Figure 7.4: Construction Dust Study Area Section A
Sheet 1 of 7 - Portishead Station and Surrounds APFP Regulation 5(2)(a)

Drawn By : Martin Costello Date: 28/10/2019
Checked By : Colin Tully Date: 28/10/2019
Approved By : Luke Farrugia Date: 28/10/2019

Drawing No. : 674946 -001-006-A Revision ES-A

Drawing Scale : 1:10,000 @ A3

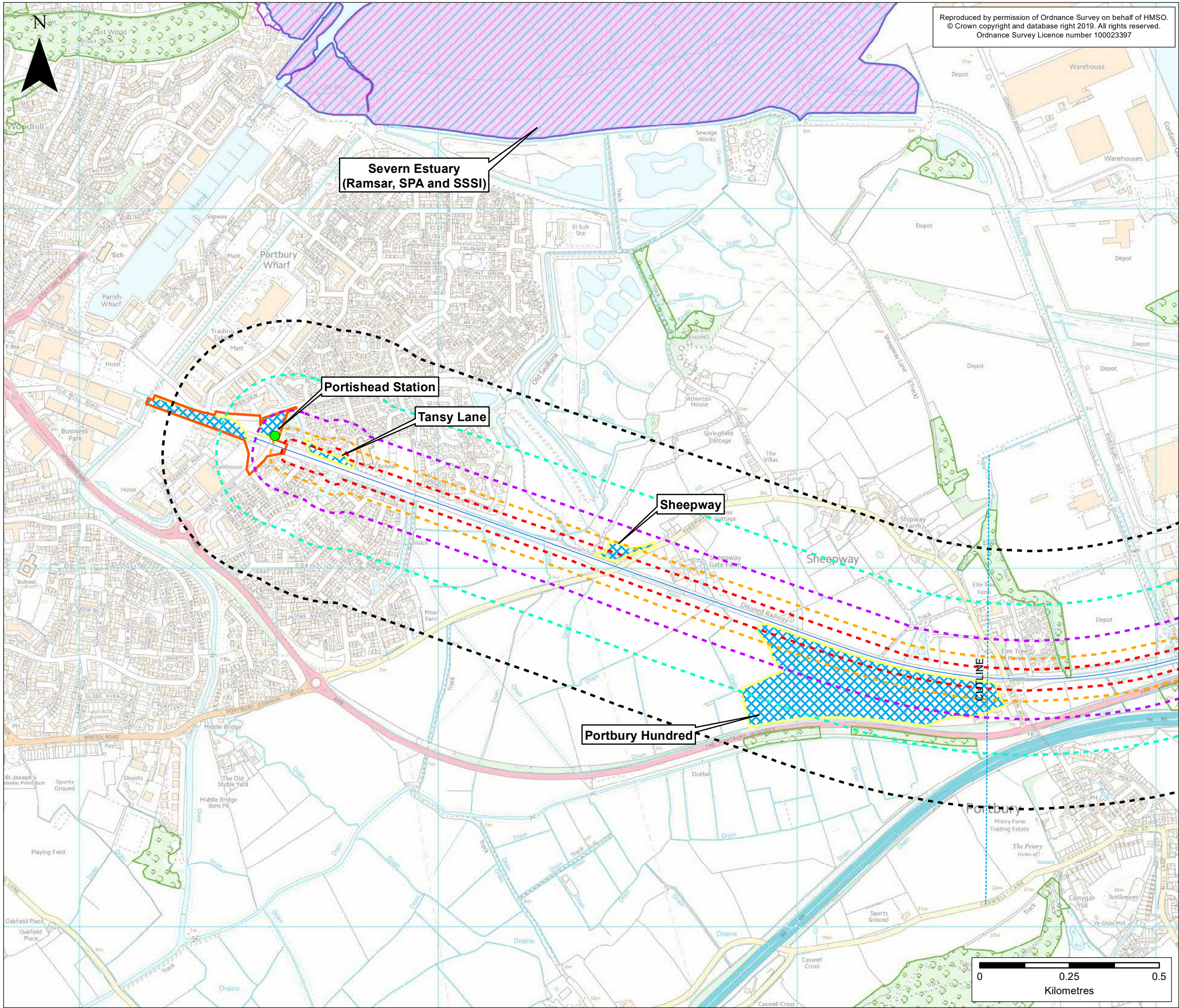

Reproduced by permission of Ordnance Survey on behalf of HMSO.
© Crown copyright and database right 2019. All rights reserved.
Ordnance Survey Licence number 100023397

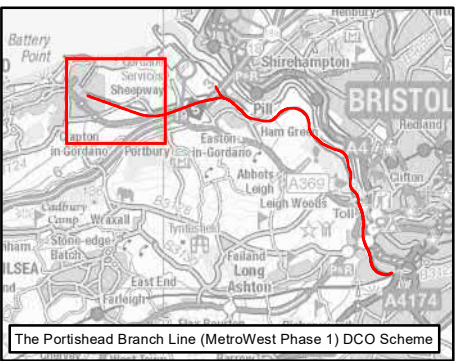

KEY

Environmental Constraints

- National Forest Inventory
- Site of Special Scientific Interest (SSSI)
- Special Protection Area (SPA)
- Ramsar

Portishead Branch Line

- The Nationally Significant Infrastructure Project (NSIP) Works
- New Station
- Portishead Station and Car Parks

Construction

- 20m Buffer
- 50m Buffer
- 100m Buffer
- 200m Buffer
- 350m Buffer
- Construction Compound

Rev	By	Chkd	Apprvd	Date	Description
ES-A	MPC	CT	CF	28/10/2019	First draft

Client

travelwest+
Bath & North East Somerset, Bristol, North Somerset and South Gloucestershire
Councils working together to improve your local transport

CH2M HILL
Geospatial
Burdorpe Park, Swindon, SN4 0QD
Tel: +44 (0)1793 812479 Fax: +44
(0)1793 812089
www.ch2m.com

ch2m

Project :
Portishead Branch Line
(MetroWest Phase 1)

Drawing :
Figure 7.4: Construction Dust Study Area
Section B
Sheet 2 of 7 - Portishead to Portbury
APFP Regulation 5(2)(a)

Drawn By : Martin Costello Date: 28/10/2019
Checked By : Colin Tully Date: 28/10/2019
Approved By : Luke Farrugia Date: 28/10/2019

Drawing No. : 674946 -001-007-A Revision
ES-A

Drawing Scale : 1:10,000 @ A3

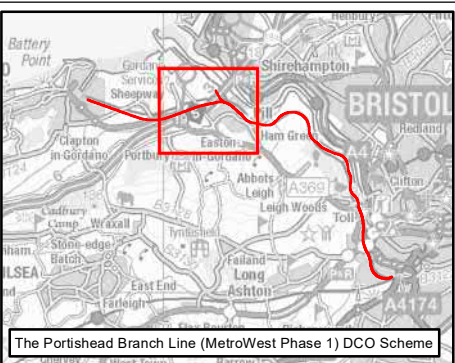
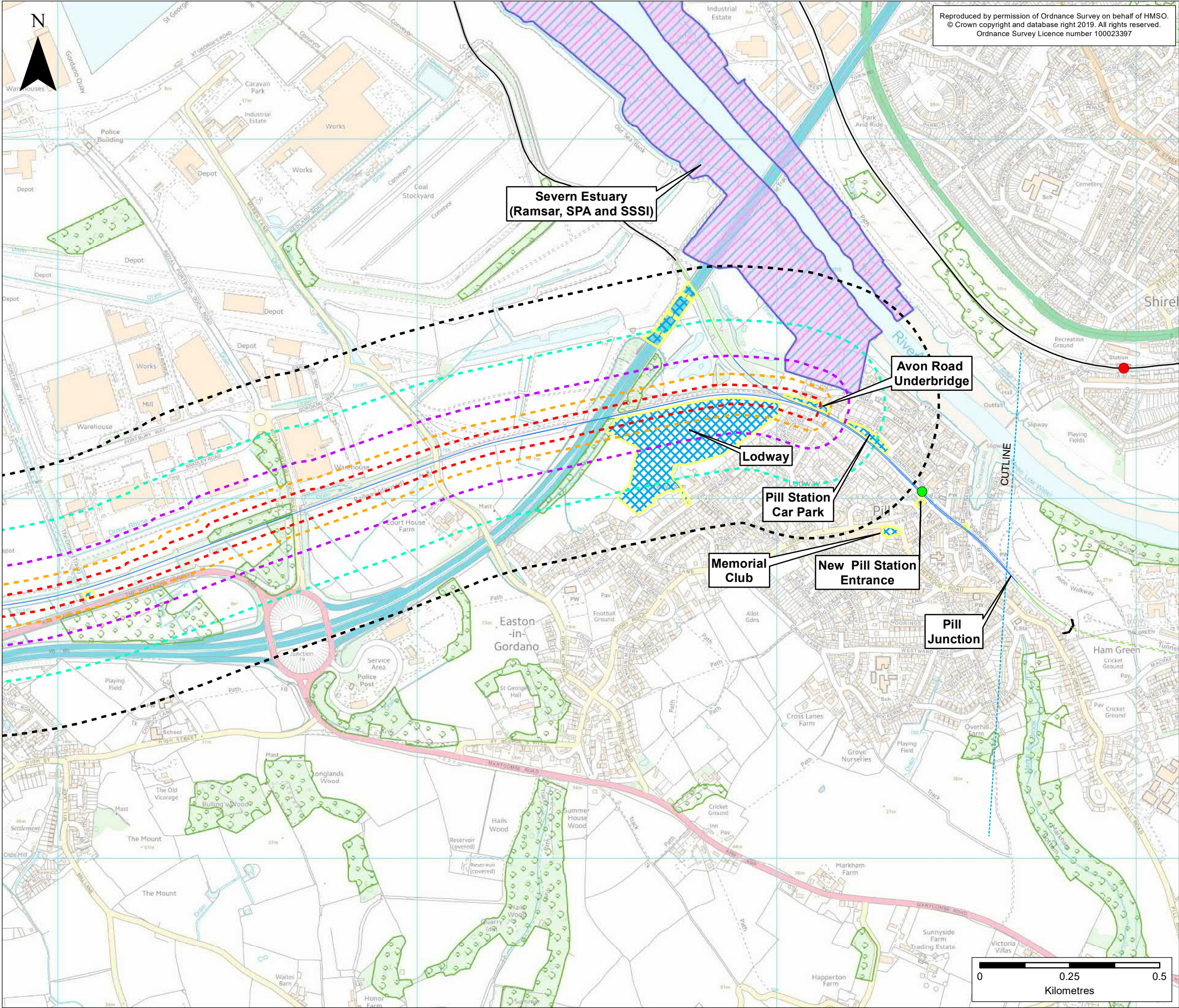

KEY

Existing Railway

- Existing Railway Line
- Existing Railway Station

Environmental Constraints

- National Forest Inventory
- Site of Special Scientific Interest (SSSI)
- Special Protection Area (SPA)
- Ramsar

Portishead Branch Line

- The Nationally Significant Infrastructure Project (NSIP) Works
- The Associated Development Works
- Section in Tunnel
- New Station

Construction

- 20m Buffer
- 50m Buffer
- 100m Buffer
- 200m Buffer
- 350m Buffer
- Construction Compound

Rev	By	Chkd	Apprvd	Date	Description
ES-A	MPC	CT	CF	28/10/2019	First draft

Client

travelwest

Both & North East Somerset, Bristol, North Somerset and South Gloucestershire
Councils working together to improve your local transport

CH2M HILL
Geospatial
Burderop Park, Swindon, SN4 0QD
Tel: +44 (0)1793 812479 Fax: +44
(0)1793 812089
www.ch2m.com

ch2m

Project :

Portishead Branch Line
(MetroWest Phase 1)

Drawing :

Figure 7.4: Construction Dust Study Area
Section B
Sheet 3 of 7 - Portbury to Pill
APFP Regulation 5(2)(a)

Drawn By : Martin Costello **Date:** 28/10/2019
Checked By : Colin Tully **Date:** 28/10/2019
Approved By : Luke Farrugia **Date:** 28/10/2019

Drawing No. : 674946 -001-007-A **Revision** ES-A

Drawing Scale : 1:10,000 @ A3

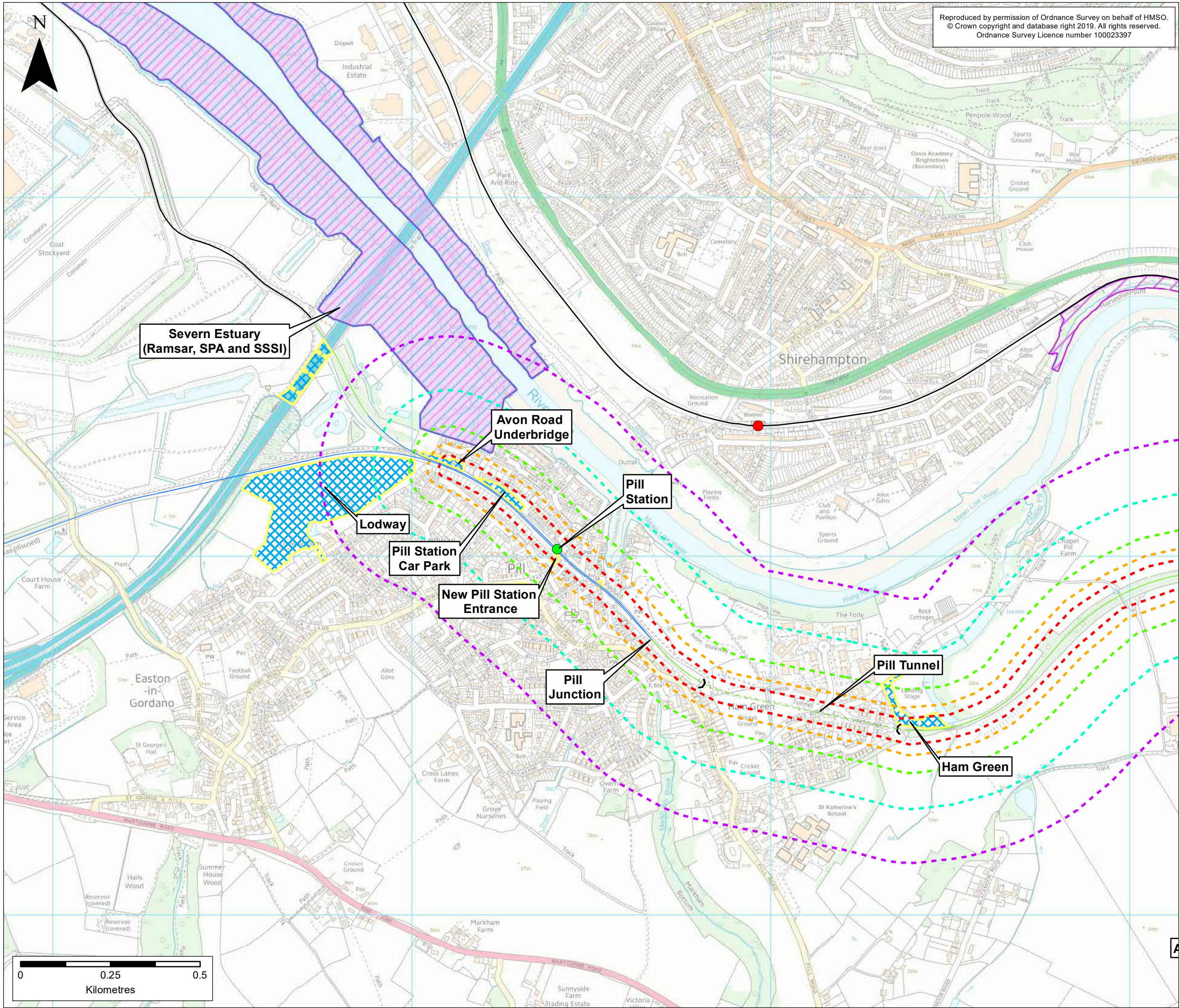

Reproduced by permission of Ordnance Survey on behalf of HMSO.
© Crown copyright and database right 2019. All rights reserved.
Ordnance Survey Licence number 100023397

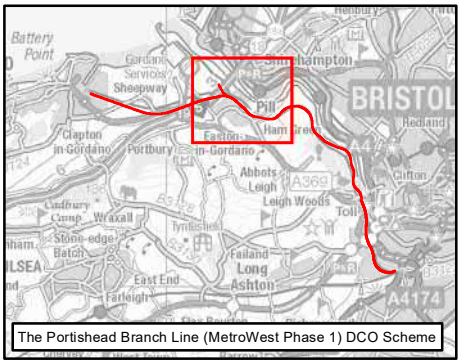

KEY

Existing Railway

- Existing Railway Line
- Existing Railway Station

Environmental Constraints

- Site of Special Scientific Interest (SSSI)
- Special Protection Area (SPA)
- Ramsar

Portishead Branch Line

- The Nationally Significant Infrastructure Project (NSIP) Works
- The Associated Development Works
- Section in Tunnel
- New Station

Construction

- 20m Buffer
- 50m Buffer
- 100m Buffer
- 200m Buffer
- 350m Buffer
- Construction Compound

Rev	By	Chkd	Apprvd	Date	Description
ES-A	MPC	CT	CF	28/10/2019	First draft

Client

travelwest
Bath & North East Somerset, Bristol, North Somerset and South Gloucestershire
Councils working together to improve your local transport

CH2M HILL
Geospatial
Burderop Park, Swindon, SN4 0GD
Tel: +44 (0)1793 812479 Fax: +44 (0)1793 812089
www.ch2m.com

ch2m

Project : Portishead Branch Line (MetroWest Phase 1)

Drawing : Figure 7.4: Construction Dust Study Area Section C
Sheet 4 of 7 - Pill
APFP Regulation 5(2)(a)

Drawn By : Martin Costello Date: 28/10/2019
Checked By : Colin Tully Date: 28/10/2019
Approved By : Luke Farrugia Date: 28/10/2019

Drawing No. : 674946 -001-008-A
Revision : ES-A

Drawing Scale : 1:10,000 @ A3

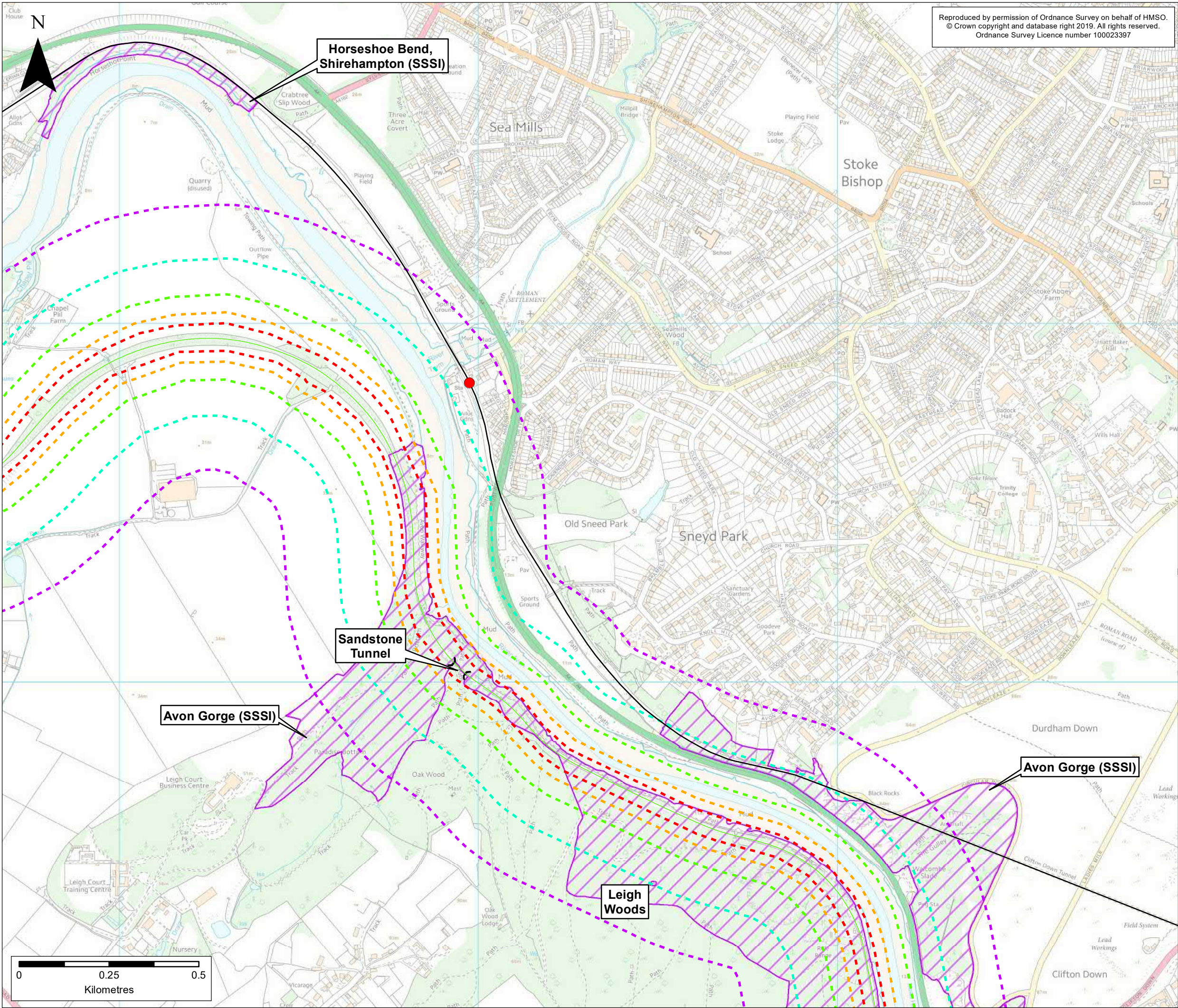

Reproduced by permission of Ordnance Survey on behalf of HMSO.
© Crown copyright and database right 2019. All rights reserved.
Ordnance Survey Licence number 100023397

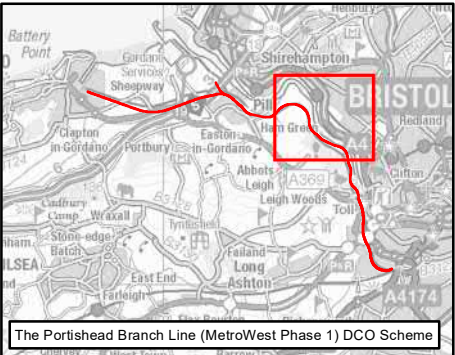

KEY

Existing Railway

- Existing Railway Line
- Existing Railway Station

Environmental Constraints

- Site of Special Scientific Interest (SSSI)

Portishead Branch Line

- The Associated Development Works

Construction

- 20m Buffer
- 50m Buffer
- 100m Buffer
- 200m Buffer
- 350m Buffer

Rev	By	Chkd	Apprvd	Date	Description
ES-A	MPC	CT	CF	28/10/2019	First draft

Client

travelwest
Both a North East Somerset, Bristol, North Somerset and South Gloucestershire
Councils working together to improve your local transport

CH2M HILL
Geospatial
Burderop Park, Swindon, SN4 0QD
Tel: +44 (0)1793 812479 Fax: +44
(0)1793 812089
www.ch2m.com

ch2m

Project :
**Portishead Branch Line
(MetroWest Phase 1)**

Drawing :
**Figure 7.4: Construction Dust Study Area
Section C
Sheet 5 of 7 - Ham Green to Leigh Woods
APFP Regulation 5(2)(a)**

Drawn By : Martin Costello Date: 28/10/2019
Checked By : Colin Tully Date: 28/10/2019
Approved By : Luke Farrugia Date: 28/10/2019

Drawing No. :
674946 -001-008-A

Revision
ES-A

Drawing Scale : 1:10,000 @ A3

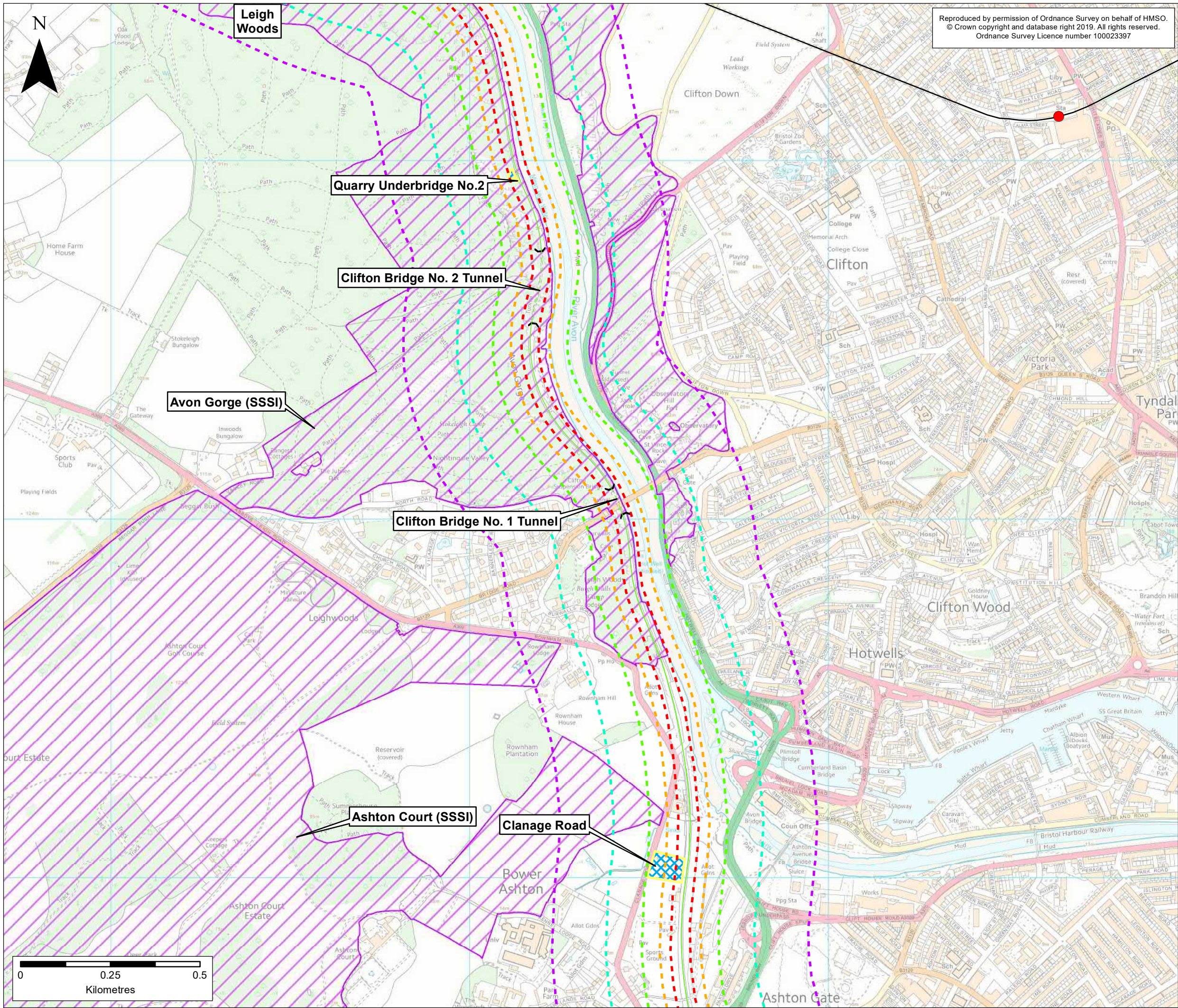

Reproduced by permission of Ordnance Survey on behalf of HMSO.
© Crown copyright and database right 2019. All rights reserved.
Ordnance Survey Licence number 100023397

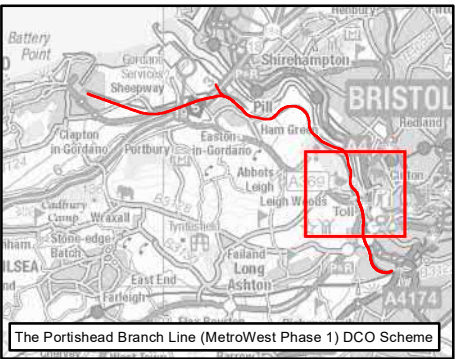

KEY

Existing Railway

- Existing Railway Line
- Existing Railway Station

Environmental Constraints

- Site of Special Scientific Interest (SSSI)

Portishead Branch Line

- The Associated Development Works
- Section in Tunnel

Construction

- 20m Buffer
- 50m Buffer
- 100m Buffer
- 200m Buffer
- 350m Buffer
- Construction Compound

Rev	By	Chkd	Apprvd	Date	Description
ES-A	MPC	CT	CF	28/10/2019	First draft

Client

travelwest
South & North East Somerset, Bristol, North Somerset and South Gloucestershire
Councils working together to improve your local transport

CH2M HILL
Geospatial
Burderop Park, Swindon, SN4 0GD
Tel: +44 (0)1793 812479 Fax: +44
(0)1793 812089
www.ch2m.com

ch2m

Project : Portishead Branch Line
(MetroWest Phase 1)

Drawing :

Figure 7.4: Construction Dust Study Area
Section C
Sheet 6 of 7 - Leigh Woods to Rownham Hill
APFP Regulation 5(2)(a)

Drawn By : Martin Costello Date: 28/10/2019
Checked By : Colin Tully Date: 28/10/2019
Approved By : Luke Farrugia Date: 28/10/2019

Drawing No. : 674946 -001-008-A Revision
ES-A

Drawing Scale : 1:10,000 @ A3

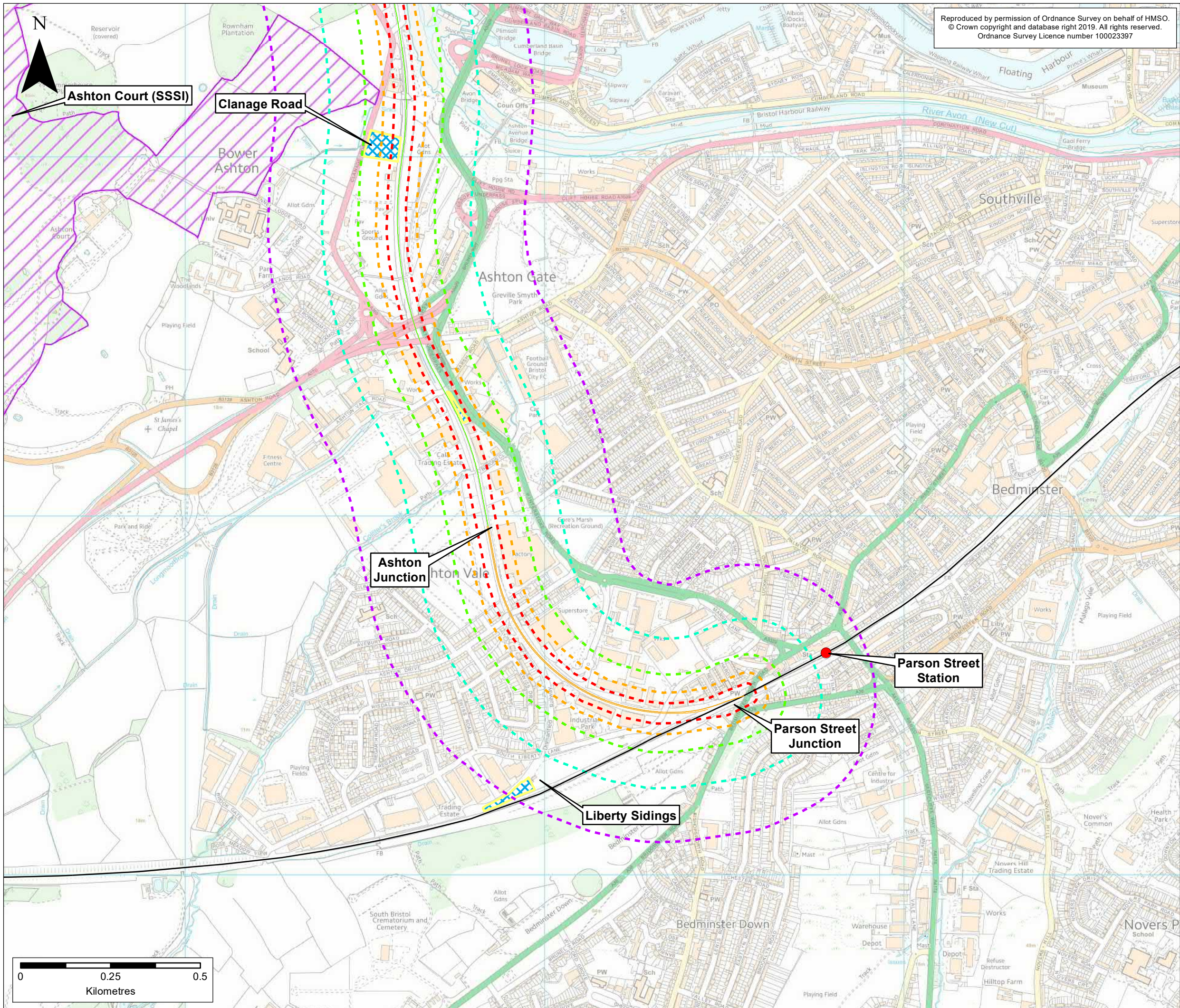

Reproduced by permission of Ordnance Survey on behalf of HMSO.
© Crown copyright and database right 2019. All rights reserved.
Ordnance Survey Licence number 100023397

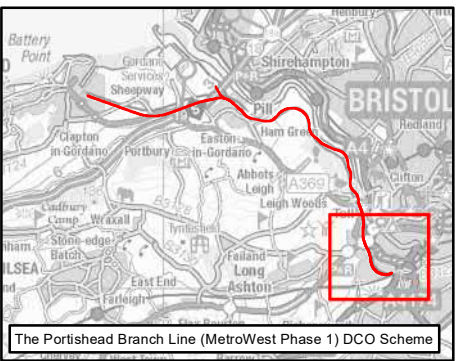

KEY

- Existing Railway**
 - Existing Railway Line
 - Existing Railway Station
- Environmental Constraints**
 - Site of Special Scientific Interest (SSSI)
- Portishead Branch Line**
 - The Associated Development
- Other Works**
 - Network Rail Permitted Development Rights
- Construction**
 - 20m Buffer
 - 50m Buffer
 - 100m Buffer
 - 200m Buffer
 - 350m Buffer
 - Construction Compound

ES-A	MPG	CT	CF	28/10/2019	First draft
Rev	By	Chkd	Apprvd	Date	Description

Client

travelwest

Both a North East Somerset, Bristol, North Somerset and South Gloucestershire Councils working together to improve your local transport

CH2M HILL
Geospatial
Burderop Park, Swindon, SN4 0GD
Tel: +44 (0)1793 812479 Fax: +44 (0)1793 812089
www.ch2m.com

ch2m

Project : Portishead Branch Line (MetroWest Phase 1)

Drawing : Figure 7.4: Construction Dust Study Area Section C
Sheet 7 of 7 - Rownham Hill to Parson Street
APFP Regulation 5(2)(a)

Drawn By : Martin Costello Date: 28/10/2019
Checked By : Colin Tully Date: 28/10/2019
Approved By : Luke Farrugia Date: 28/10/2019

Drawing No. : 674946 -001-008-A
Revision : ES-A

Drawing Scale : 1:10,000 @ A3